

FRONT ELEVATION PLAN
SCALE:-1:100

SECTION ON A-A'
SCALE:-1:100

SECTION ON B-B'
SCALE:-1:100

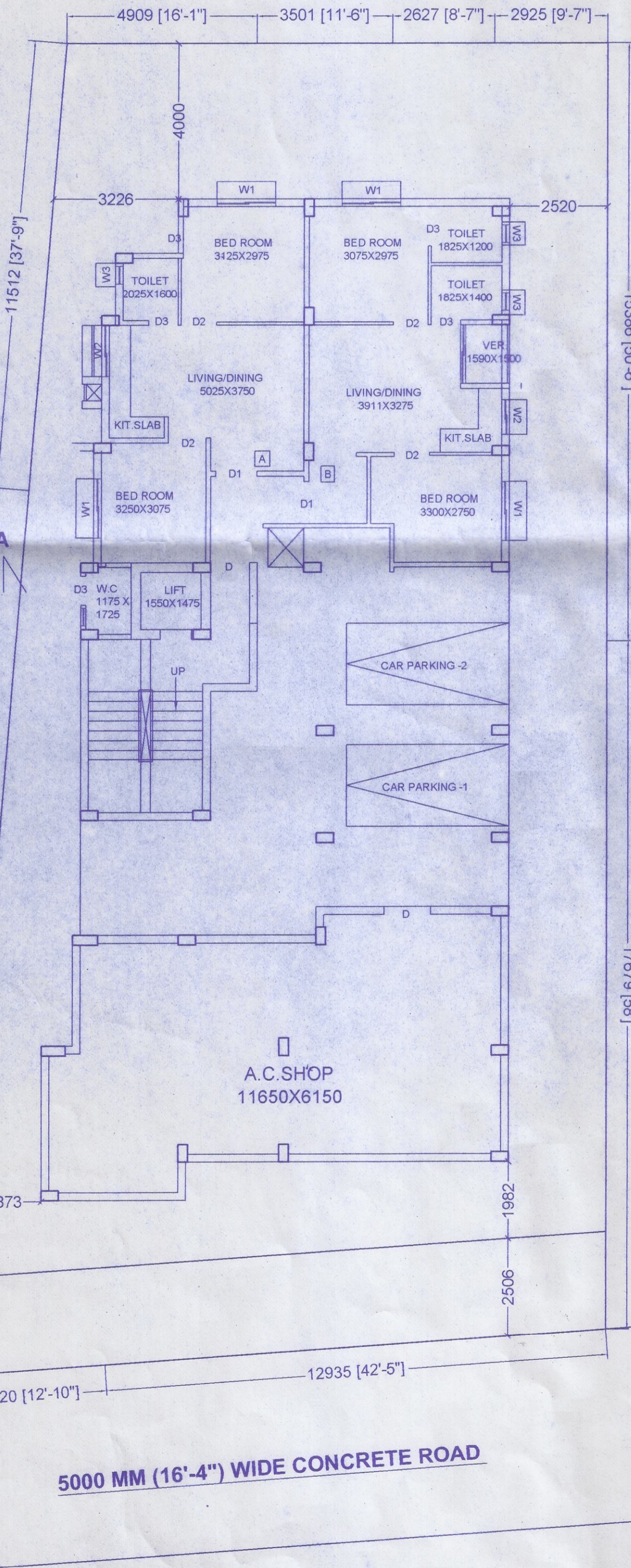

GROUND FLOOR PLAN
SCALE:-1:100

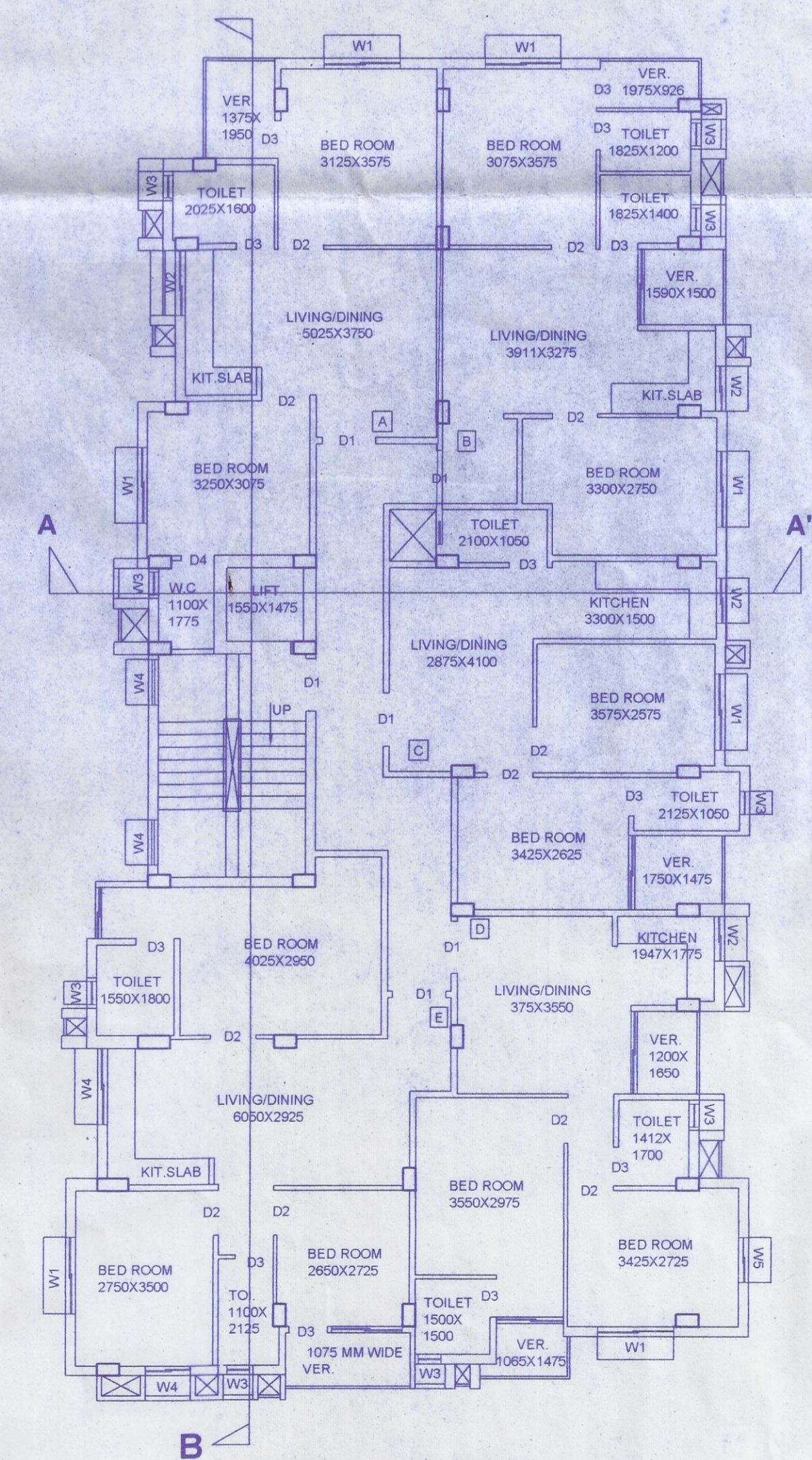

TYPICAL FLOOR PLAN
SCALE:-1:100

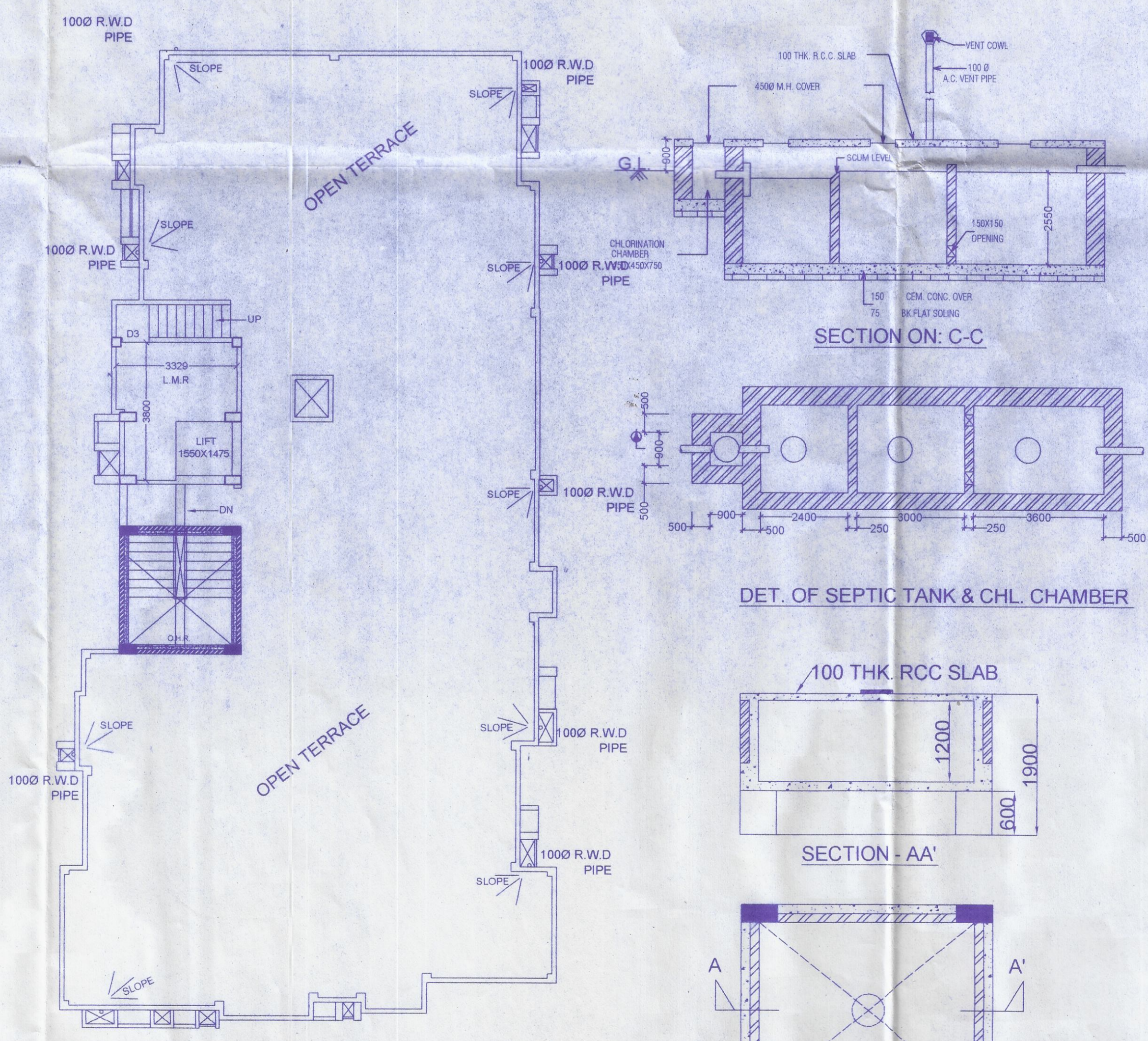

ROOF PLAN
SCALE:-1:100

SECTION ON C-C

DET. OF SEPTIC TANK & CHL. CHAMBER

SECTION - AA'



PLAN OVER HEAD RESERVOIR
SCALE :-1:50

PARTIAL COMPLETION OF G+4 STORIED
RESIDENTIAL BUILDING PLAN AT MOUZA -
GHUNI, J.L.No. - 23, TOUZI NO.-178, R.S NO.-232,
R.S./L.R. DAG NO.-3046, L.R KHATIAN
NO.-8051,8052, P.S.-NEW TOWN, DIST.-24 PGS.(N.)
UNDER JYANGRA-HATIARA-II GRAM PANCHAYET.

NAME OF THE DEVELOPER
YELLOW SAND REALESTATE LLP

AREA STATEMENT
TOTAL AREA OF LAND = 7K. - 13CH. - 0 SFT.
= 522.57 SQ.M.
GROUND FLOOR COVERED AREA
= 272.03 SQ.M.
TYPICAL FLOOR AREA = 310.52 SQ.M./FLOOR
TOTAL STAIR & PASSAGE AREA
= 41.16 SQ.M./FLOOR
GROUND FLOOR COMMERCIAL AREA
= 73.95 SQ.M.
CAR PARKING AREA = 246.97 SQ.M.

YELLOW SAND REALESTATE LLP
Partner

SIGNATURE OF OWNER/DEVELOPER

Susmita Biswas
SUSMITA BISWAS
LBS/1/1617
KOLKATA MUNICIPAL CORPORATION

SIGNATURE OF ARCHITECT

APPROVED
COMPLETION PLAN

Excutive Officer
Rajarhat Panchayat, Samity
Rajarhat, North 24 Parganas